DOG GUARDS

DRIVE YOUR STYLE

PRACTICAL AND EFFICIENT

Travelling with a four-legged buddy will be safe, easy and comfortable with our G3 dog guards.
Pre-mounted, fixing concept on rear headrest, is available in two different material options: polyethylene and black painted steel.
We also offer in our know-how portfolio a specific inhouse design development, for vehicle specific projects.





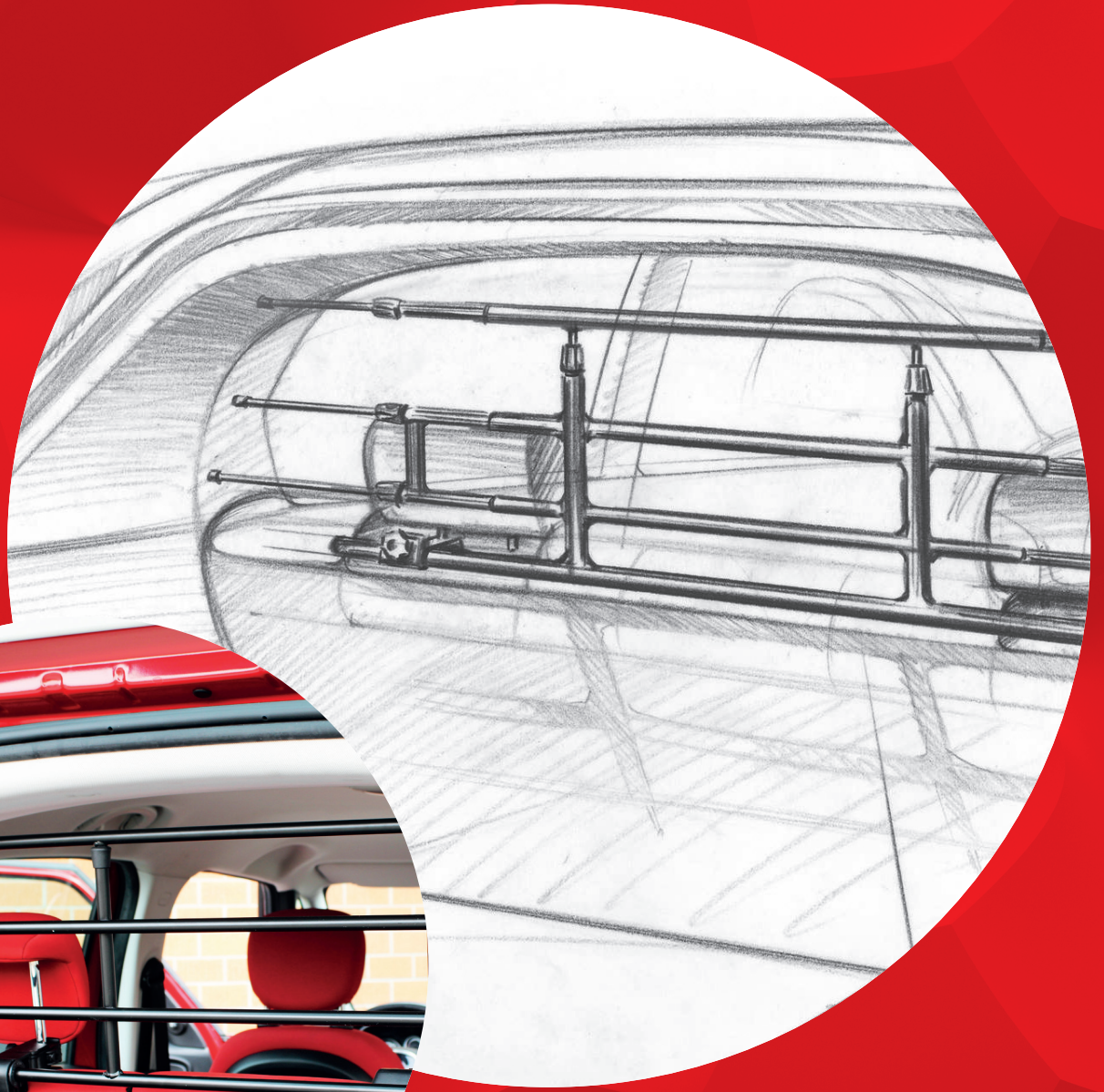

OUR SOLUTION WITH UNIVERSAL ADAPTABILITY



PP
MATERIAL

MATERIAL

PP = Polypropylene



ACC
MATERIAL

MATERIAL

ACC = Painted steel. EN-UNI-10305

NON TOXIC

NON TOXIC

The materials used are not toxic

EASY FIXING

EASY FIXING

The Fixing Clamps allow a strong and safe fixing result, placed simply by hooking to the head rests

TELESCOPIC

TELESCOPIC

Universally adaptable in height and width through the telescopic mechanism

OUR SOLUTION FOR SPECIFIC OEM-DEVELOPMENT



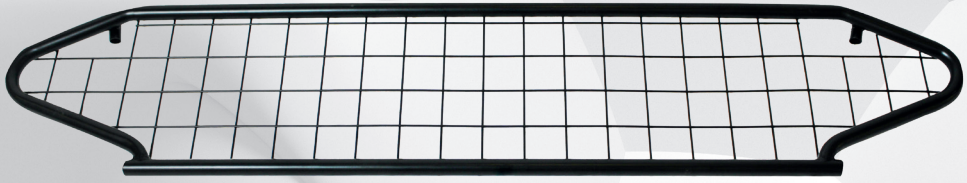

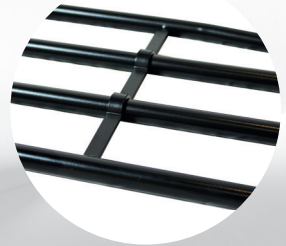

Sample 1

- Frame part-tube-bended in a 1 process step (1 welding point)
- 2 Middle tubes
- 2 vertical separation parts

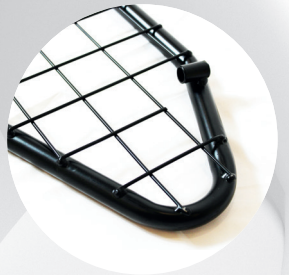

Sample 2

- Top frame part - bended in a 1 process step
- Lower tube part - straight (2 welding points)
- Internal welded mesh

Tailor-made design. Construction by CAD-DATA. Ensure a separation between the trunk area and the passenger compartment allowing easy assembly and disassembly. No obstruction of the rear view, mantaining the functionality of the trunk, no interference with vehicle's airbags and head restraints in any position of adjustment.

ACC
MATERIAL

MATERIAL

ACC = Powder painted steel. EN-UNI-10305

ERGONOMIC

ERGONOMIC

No obstruction of the rear view

FEATURES

EASY-SYSTEM

Efficient rapid assembly time achieved thanks to a pre-assembly work in G3.

EN-UNI-10305

Steel versions certified.

EASYFIX

No need to use any tool, easy to install and to remove.

RECYCLING

Every part of the product is made of completely recyclable material.

QUALITY TESTED

Our products respect all the severe tests requested by automobile companies.

SCRATCHPROOF

Scratch-resistant painting.

fluidlab

DOG GUARDS

DRIVE YOUR STYLE

G3 S.p.A. Via S. Allende, 15 | 42020 Montecavolo di Quattro Castella RE, Italy
t + 39 0522 880635 | f + 39 0522 880306 | info@g3spa.it | www.g3spa.it